

# Patient report

Bio-Rad                      DATE: 09/22/2019  
D-10                            TIME: 03:39 PM  
S/N: #DJ4I016123        Software version: 4.30-2  
Sample ID:                    10559226  
Injection date              09/22/2019 03:28 PM  
Injection #: 28              Method: HbA1c  
Rack #: ---                 Rack position: 2

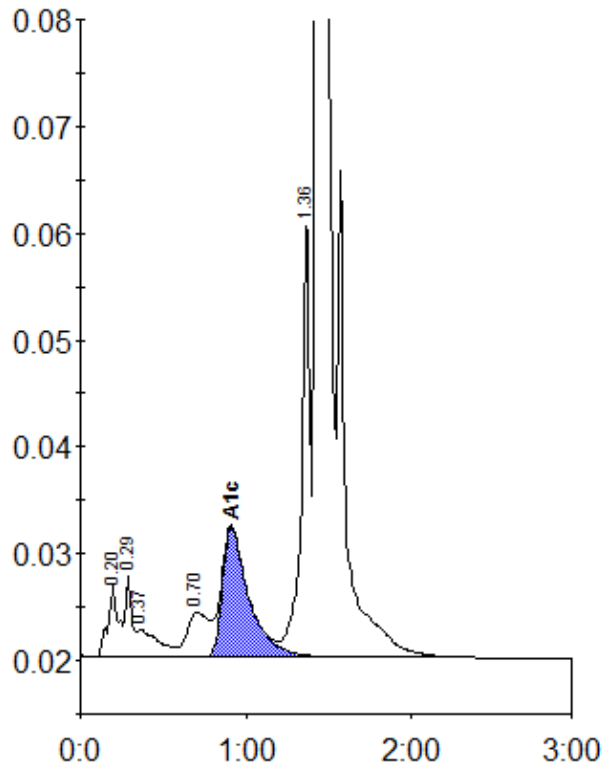

Peak table - ID: 10559226

Peak	R.time	Height	Area	Area %
A1a	0.20	6697	29692	1.3
A1b	0.29	7617	21599	0.9
Unknown	0.37	2630	23024	1.0
LA1c/CHb-1	0.70	4212	38958	1.6
A1c	0.91	12213	136454	7.7
P3	1.36	41487	149243	6.3
A0	1.43	621730	1971783	83.2
Total Area:		2370753		

Concentration:	%
A1c	7.7